

Accessing NAPA online order system From within a work order

The Online Order and Parts/Price availability options can be access directly by entering **PP** or **OO** on the **Enter option# or screen letter .:** prompt or from within the **I** screen or from option **8 More Options** sub menu option **Z Online Search** selection.

Use the **PP** option to lookup specific parts with pricing information to add onto the work order

Use the **OO** option to order specific parts from your supplier that have already been entered onto the work order

Sample screen showing entry of the **PP** option from the **I** screen.
 no parts yet entered onto the work order

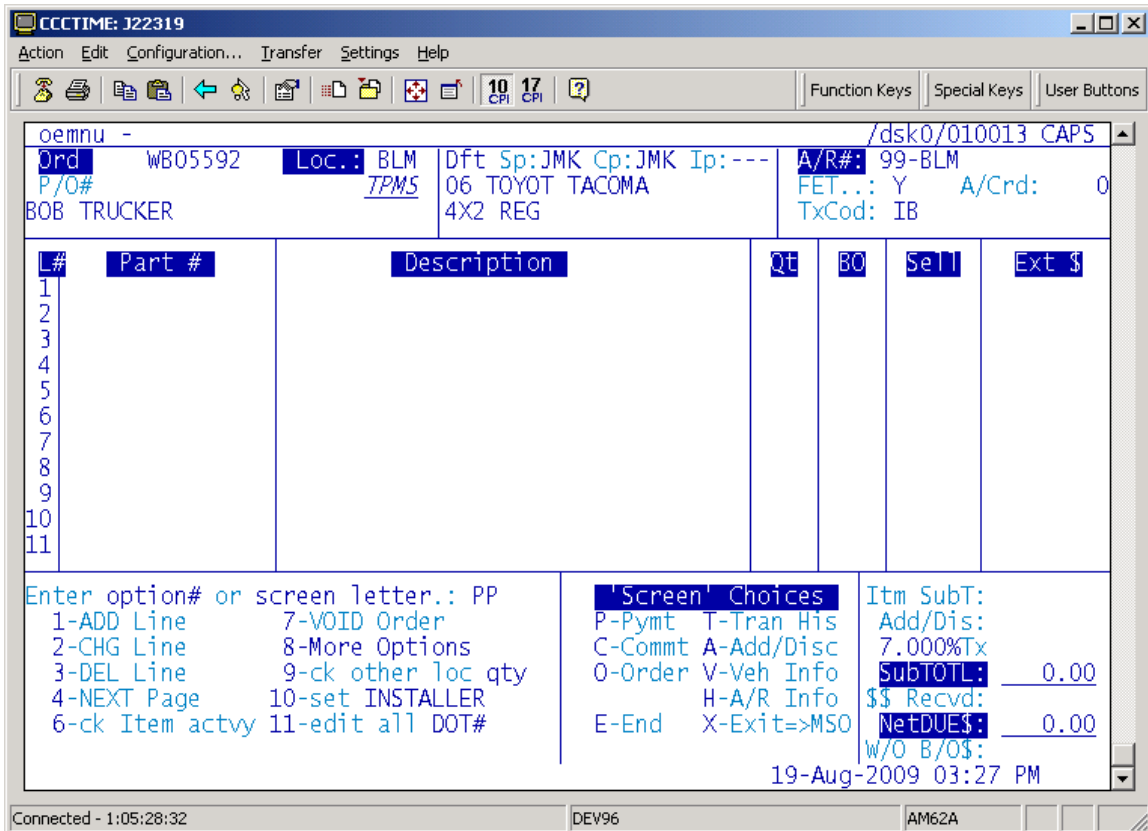

Sample PP screen options shown

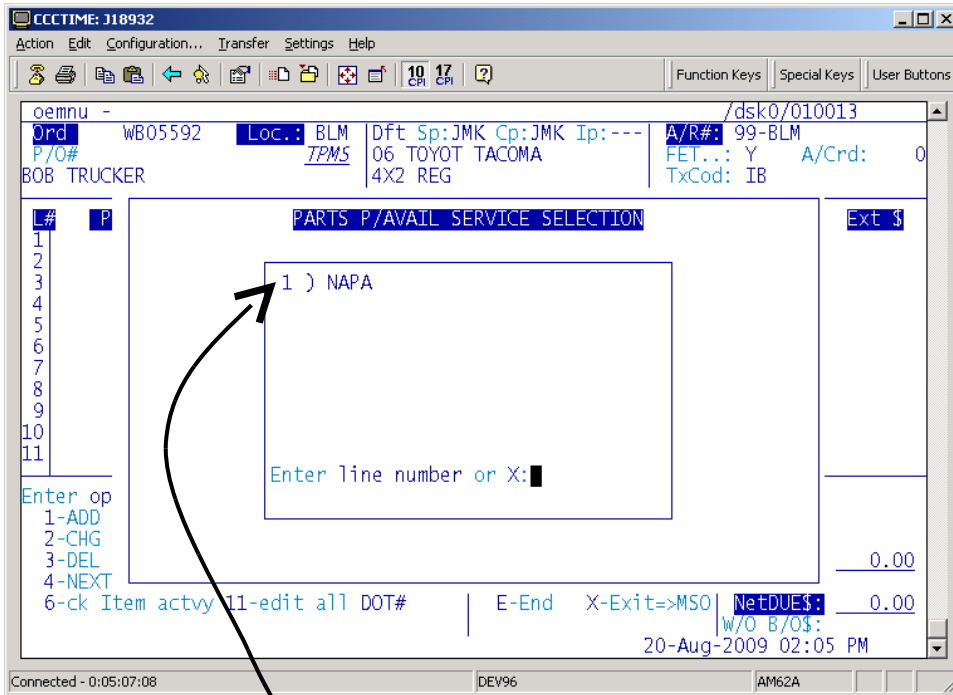

Select option 1 for online parts/pricing for NAPA. This will open the JMK parts/pricing application on your PC and connect that application to the NAPA system on line, with the vehicle information for this work order already entered.

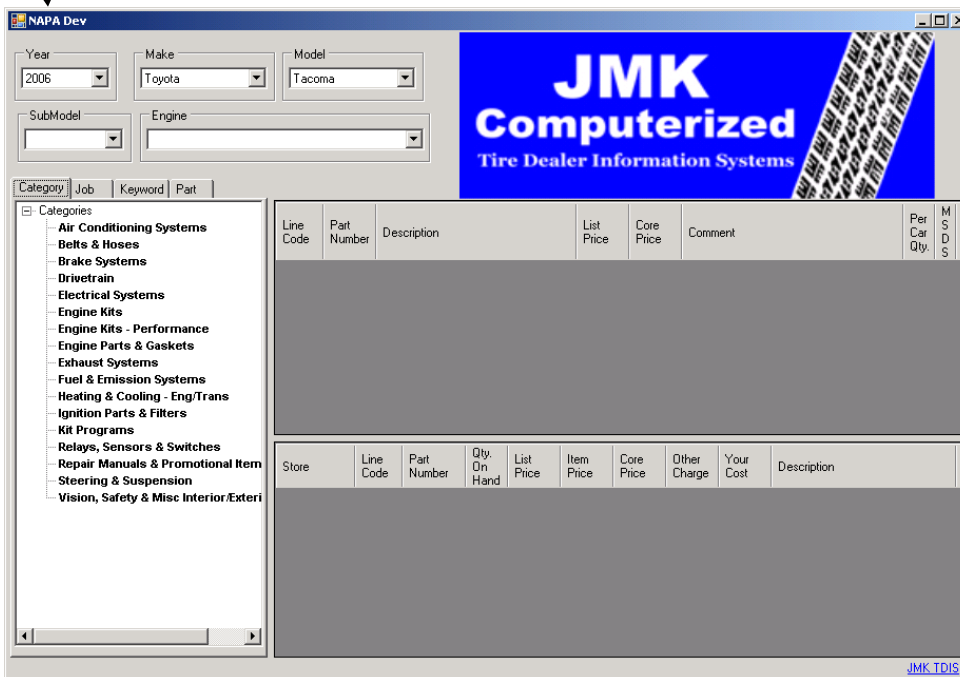

Selecting the desired part

Options: You may be prompted at this point to enter in additional model and/or engine specifics for the vehicle.

Using the Category Tab.

Select the desired part using the **Category** listing.

Using the Job Tab.

Select the desired part using the **Job** listing

Using the Part Tab.

Select the desired part using the **Part** listing.

The screenshot shows the NAPA Dev software interface. At the top, there are dropdown menus for Year (2006), Make (Toyota), and Model (Tacoma). Below these are SubModel (Pre Runner) and Engine (2.7 L 2664 CC L4 DOHC). A blue banner for JMK Computerized Tire Dealer Information Systems is visible. Below the vehicle information, there are tabs for Category, Job, Keyword, and Part. The Category tab is selected, showing a tree view of categories on the left and a table of parts on the right. The table has columns for Line Code, Part Number, Description, List Price, Core Price, Comment, Per Car Qty., and M S D S. The parts listed are various brake pads for the Toyota Tacoma.

Line Code	Part Number	Description	List Price	Core Price	Comment	Per Car Qty.	M S D S
ADO	AD7877	Brake Pads - Front, Adaptive One - Ceramic	106.30	0.00	OE or Back-Serviced w/ Non-Ferrous Ceramic.	1	N
UP	UP7877	Brake Pads - Front, Ceramic Ultra Premium	119.54	0.00	OE or Back-Serviced w/ Non-Ferrous Ceramic.	1	N
ATM	D1032DF	Brake Pads - Front, Organic	74.80	0.00	PBR Brand	1	N
ATM	D999DP	Brake Pads - Front, Organic	95.60	0.00	w/ Casting # 13W/G PBR Brand	1	N
ATM	D999DP	Brake Pads - Front, Organic	95.60	0.00	w/ Casting # 13W/G PBR Brand	1	N
ATM	D1032A	Brake Pads - Front, Metallic	26.20	0.00	Ultra-8 Brand	1	N
ATM	D1032M	Brake Pads - Front, Metallic	27.00	0.00	Ultra-8 Brand	1	N

Store	Line Code	Part Number	Qty. On Hand	List Price	Item Price	Core Price	Other Charge	Your Cost	Description

Add desired selections to export list

A **right click** of the mouse on the desired part will display a list of NAPA stores you have added to your system.

You can specify parts/pricing/availability from any specific store or all stores. These will be displayed on the bottom grid from which you can select which, if any, to add to your invoice.

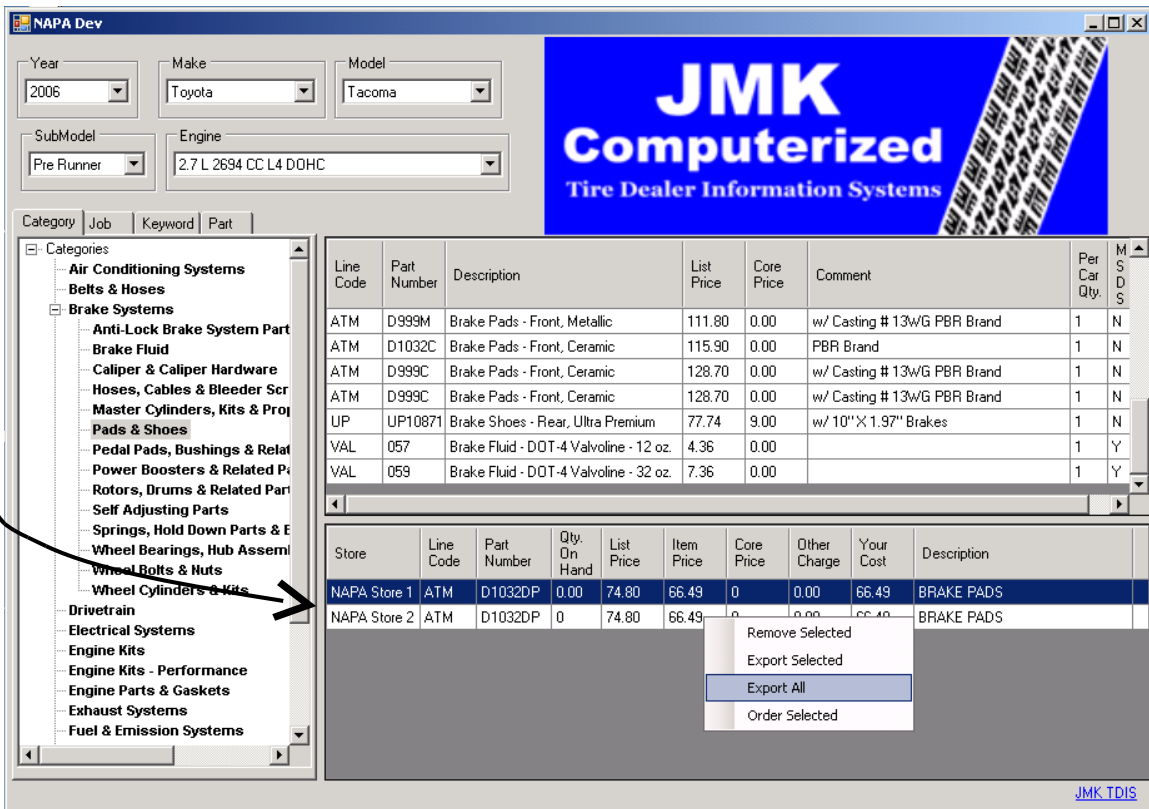

A right click on an item on the bottom grid will display the options:

- Remove Selected
- Export Selected
- Export All
- Order Selected

When **Export All** is selected, the work order screen will display similar as shown:

oemnu - /dsk0/010013 CAPS

Ord WB05596 Loc.: BLM Dft Sp:JMK Cp:JMK Ip:--- A/R#: 99-BLM
P/O# TPMS 06 TOYOT TACOMA FET.: Y A/Crd: 0
JOE TRUCKER 4X2 X-RUNNER TxCod: IB

L#	Part #	Description	Qt	BO	Sell	Ext \$
1	NPPB/	BRAKE PADS ATM-D1032DP	1	1	74.80	0.00
2	NPPB/	BRAKE PADS ATM-D1032DP	1	1	74.80	0.00
3						
4						
5						
6						
7						
8						
9						
10						
11						

Enter option# or screen letter.:
1-ADD Line 7-VOID Order
2-CHG Line 8-More Options
3-DEL Line 9-ck other loc qty
4-NEXT Page 10-set INSTALLER
6-ck Item actvy 11-edit all DOT#
Scr. O,A,P,C,Vx,T,H,OO,PP,X,E##,M

Est Item \$\$
Src #Ln Total\$
NAPA 2 149.60

00 - Online Order

Itm SubT:
Add/Dis:
7.000%Tx
SubTOTL: 0.00
\$\$ Recvd:
NetDUES: 0.00
w/O B/O\$:

21-Aug-2009 01:01 PM

Connected - 0:02:12:15 DEV96 AM62A

Using Applications / Front Counter

Select multiple lines by clicking on them while holding down the **Ctrl** key.
You can then select to **Order Selected**

A new window will appear with the NAPA PO number and the parts ordered giving you the options to **Cancel** or **Order** the selected parts.

Select **Order** to place the parts onto your work order.

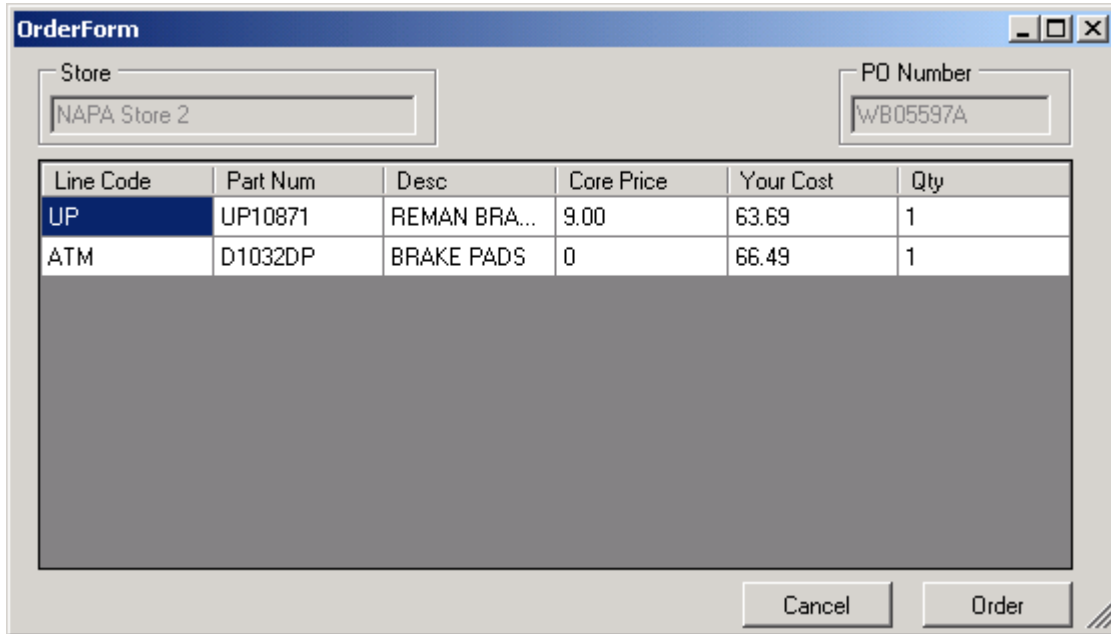

The screenshot shows a window titled "OrderForm" with a blue header bar. Below the header, there are two input fields: "Store" containing "NAPA Store 2" and "PO Number" containing "WB05597A". Below these fields is a table with the following data:

Line Code	Part Num	Desc	Core Price	Your Cost	Qty
UP	UP10871	REMAN BRA...	9.00	63.69	1
ATM	D1032DP	BRAKE PADS	0	66.49	1

Below the table is a large grey rectangular area. At the bottom right of the window are two buttons: "Cancel" and "Order".

When finished with the parts/pricing application simply close the app by clicking on the windows X button to return to the JMK application.

Using Applications / Front Counter

Work Order screen with selected parts shown entered

CCCTIME: J17817

Action Edit Configuration... Transfer Settings Help

Function Keys Special Keys User Buttons

oemnu - /dsk0/010013

Ord WB05597 Loc.: BLM Dft Sp:JMK Cp:JMK Ip:--- A/R#: 99-BLM
P/O# TPMS 06 TOYOT TACOMA FET.: Y A/Crd: 0
JOE TRUCKER 4X2 X-RUNNER TxCod: IB

L#	Part #	Description	Qt	BO	Sell	Ext \$
1	NPP//	UP -UP10871	0	0	77.74	0.00t
2	>NPP//C00900C	CLN CORE: UP-UP10871	1	0	9.00	9.00t
3	>NPP//C00900D	DRT CORE: UP-UP10871	-1	0	9.00	-9.00t
4	NPPB/	BRAKE PADS ATM-D1032DP	1	1	74.80	0.00t
5						
6						
7						
8						
9						
10						
11						

Enter option# or screen letter.: █

1-ADD Line	7-VOID Order	Est Item \$\$	Itm SubT:
2-CHG Line	8-More Options	Src #Ln Total\$	Add/Dis:
3-DEL Line	9-ck other loc qty	NAPA 3 0.00	7.000%Tx
4-NEXT Page	10-set INSTALLER		SubTOTL: 0.00
6-ck Item actvy	11-edit all DOT#	00 - Online Order	\$\$ Recvd:
Scr. O,A,P,C,Vx,T,H,OO,PP,X,E##,M			NetDUES: 0.00
			w/O B/O\$: 80.04

21-Aug-2009 01:01 PM

Connected - 0:02:51:27 DEV96 AM62A